

Fourths - Major and Harmonic Minor

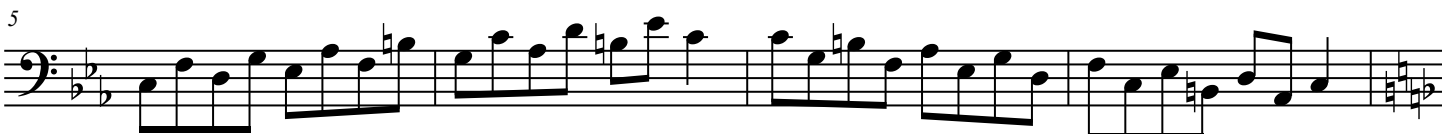

33

37

41

45

49

53

57

61

