

Ciaccona

7

12

17

22

27

31

35

39

42

76

78

81

84

86

88

arpeggio

91

98

106

114

121

123

125

131

137

142

147

151

154

157

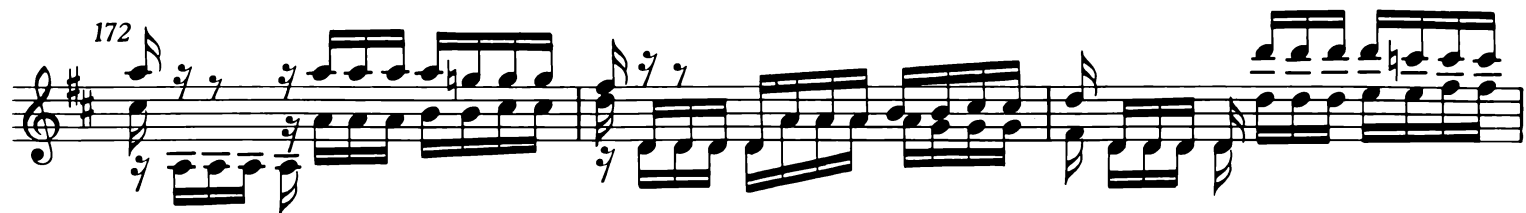

198 *arpeggio*

204

210

214

217

220

223

226

228

