

Dmitri Schostakowitsch

Suite aus der Oper

LADY MACBETH VON MZENSK

Zusammenstellung und Bearbeitung von James Conlon

I. Im Hof der Ismailows

526 Adagio ♩ = 63

Xylo

Perc.

2

Perc.
II.

62 *Largo* $\text{♩} = 80$
basso PIATTI

(Piatto)

63 64

TAM TAM

mf

7 5

65

2 *eng. An.* *f*

66 PIATTI (1) (2) (3) (4) (5) 67 (6) 4

ppp

68

PIATTI (1) (2) (3) (4) (5) (6) (7) (8)

P

TAM TAM

P

69 (9) (10) (11) (12) (13)

pp

stacca

III. Gefährliche Spannung

Allegro con brio $\text{♩} = 132$

113

- timp.** (Timpani): $\text{♩} = 132$, ff , measure 2.
- tamburo** (Tambourine): f , measure 2.
- piatti** (Cymbals): f , measure 2.
- xylo** (Xylophone): ff , melodic line starting in measure 4.

114

Melodic line for measure 114 (Xylophone).

115

Melodic line for measure 115 (Xylophone).

116

- tamburo** (Tambourine): f , melodic line starting in measure 116, measure 2.
- piatti** (Cymbals): f , melodic line starting in measure 116, measure 2.
- xylo** (Xylophone): melodic line starting in measure 116, measure 2.

SUONA

Perc.

117

117

timp.

tamburo

xylo.

118

118

timp.

tamburo wd. blk.

xylo

119 4 120 4 121 X/6 122 4 123 4

124 5 125 9

timp.

Fl, Ob, cl.

Cor. Fg.

Xyl.

126

127

Perc.

IV.

128 Allegro ♩ = 132

129

130

6

131

vln. 2

132

133

vln. 1

5

134

♩ = 120

10

135

bsn.

136

bsn.

vln. 1

137

(1)

(2)

(3)

(4)

(5)

(6)

(7)

cassa

Cassa part for measure 137, consisting of seven rhythmic pulses.

ppp

Perc.

7

V. Katerina und Sergej I

174 Allegro molto $\text{♩} = 138$

5

vln. I

5

175 12 176 7 horn

vln. I

tamburo

177 (1) (2) (3) (4) (5) (6)

p

tamburo

(7) (8) (9) (10) (11) (12) (13) (14) (15)

178 179

timp

1 8 pp cresc. (1) (2) (3)

piatti

pp cresc.

180

timp.

(4) (5) (6) (7) fff

piatti wd. blk.

tamburo

tam-tam

cassa

Perc.

181

182

tamburo
cassa
xylo.
mf

timp.
p cresc.
tamb. p cresc.
tamburo
tam-tam
t.t. p cresc.
xylo.
p cresc.

183

timp.
piatti
tamburo
cassa
xylo.
fff

Perc.

184

Perc.

12

185
(tamb.)

186

187

Perc.

14

188

188

(1) 3 (2) (3) (4)

timp. *pp* *cresc.* (1) (2) (3) (4) *fff* 3 *fff* (1) (2) (3) (4)

tamburo wd. blk. *p* *cresc.* (1) (2) (3) (4) *fff* 3 (1) (2) (3) (4)

piatti (1) (2) (3) (4)

tam-tam cassa (1) 3 (2) 3 (3) (4)

xylo. *fff* 3 3 3 3

(1) 3 (2) (3) (4) (1) 3 (2) (3) (4)

timp. (1) 3 (2) (3) (4) (1) 3 (2) (3) (4)

tamburo wd. blk. 3 (5) (6) (7) (8) (9) (10) (11) (12)

piatti 3 (5) (6) (7) (8) (9) (10) (11) (12)

tam-tam cassa (1) (2) (2) (4) (5)

cassa (5) 3 (6) (7) (1) 3 (2) (3) (4) (5)

xylo. 3 3 3 3 3 3 3 3

189

(5) 3 (6) (7) (8) (9) 3 3

timp.

tamburo wd. blk. (13) (14) (15) (16) (17) (18) (19)

piatti (13) (14) (15) (16) (17) (18) (19)

tam-tam cassa (6) (7) (8) (9) (10) (11) (12)

xylo. (6) (7) (8) (9) (10) (11) (12)

3 3 3

timp.

tamburo wd. blk. (20) (1) (2) (3) (4)

piatti (20) (13)

tam-tam cassa (13) (1) (2) (3) (4)

xylo. (13)

1 190 9 191 *Aridante* ♩ = 120

trn. *gliss.* bsn. trn.

3 192 2

193 194 ♩ = 100 clar. 7

16

Perc.

195 horn

196 cassa (1) (2) (3) (4) (5)

pp

solo

timp.

p

cassa (6) (7) (8) (9)

249 Adagio $\text{♩} = 88$

250

timp.

f — p f — p p

1 3 1 2 1 2

251 8 252 9 253 Vno solo 8 254 6

folgt Passacaglia

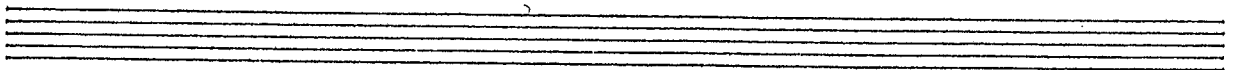

Perc.

17

18

Perc.

VII. Passacaglia

284

Largo 1.69

PIATTI

TAM TAM

ff

(1) (2) (3) (4) (5) (6)

(to xylophone)

ppp

6

285

11

286

9

287

va

6

288

9

289

2

picc

290

4

290

8

Fl. 8va 291 XYLOPHONE

rit. 292

RIT. 293 a tempo

TIMP. *p* *cresc. molto* *fff*

PIATTI *p* *cresc. molto* *fff*

GR. CASSA *p* *cresc. molto* *fff*

SN. DR. *cresc. molto* *fff*

TAM TAM *fff*

XYL. *cresc. molto* *fff*

RIT.

TIMP. *mf* *dim.* *p*

PIATTI *dim.* *mf* *dim.* *p*

GR. CASSA *dim.*

SN. DR. *dim.* *p*

TAM TAM *dim.* *p*

XYL. *dim.*

294 8 295 12 2

ppp *attaca*

VIII. Katerina und Sergej II

296 *Andante* ♩ = 80 8 297 13 298 *clar.*

1 299 8 *picc.*

300 TIMP *pp cresc.* *ff dim.* *p* *mf*
TAM TAM *ff dim. p*

X 2 BELLS *pp*

301 *Più mosso* ♩ = 108 6 302 6

303 2 1 *bssn.* *ff* *f.* 3 *rit.*

bssn 304 TIMP *ff* *Allegro* ♩ = 76
PIATTI (TIMP STICKS) *fff* *secco* TRIANGLE *p*

Perc.

(TRIANGLE)

XYLOPHONE

BELLS

306

310 6 311 1 *fl.*

Andantino ♩ = 126

4 312 6 1 *rit.* 2

313 ♩ = 100 *clar.*

314 *rit.* 2 ♩ = 84 1 *prec.*

315 5 1 *vn.*

rit. BELL p 1 YUOTA

Handwritten mark resembling a stylized 'P' or a similar symbol.

Perc.

25

IX. Der Trunkenbold

366 Allegro ♩ = 152

picc.

367

368

picc.

369

picc.

8va

26

Perc.

(laco) **370**

tamburo **372**

tamburo **371** (tamb.) 5 **372** 3 *piatti* *fff* 1
cassa *fff*

xylo.

xylo. **373** 4

374 7 **375** 4 *picc.* *8va* *vlr.1*

376 *8va* 2

horn *picc.* 4 **377** 6

378 2 2 *clar.* *horn*

clar. *horn* *vlr.1* **379** *picc.* *8va*

Perc.

musical score for Percussion (timp., piatti tamburo, xylo.)

musical score for Percussion (timp., piatti tamburo, xylo.)

Measures 1-3:

- timp.: *f*
- piatti tamburo: *piatti ff*, *tamb. solo ffff*
- xylo.: *fff*

musical score for Percussion (timp., piatti tamburo, xylo.)

Measures 4-6:

- timp.: *p cresc.*, *fff cresc.*
- piatti tamburo: *pp cresc.*, *fff*, *f cresc.*
- xylo.: *fff*

380

musical score for Percussion (timp., piatti tamburo, xylo.)

Measures 7-9:

- timp.: *fff*, *ff*
- piatti tamburo: *fff*, *ff*
- xylo.: *fff*

Measures 10-12: *2*

28

Perc.

381

tamb.

xylo.

2

xylo.

382

timp.

piatti tamburo

tam-tam

cassa

xylo.

fff

fff

fff

p cresc. fff

tam-tam

cassa

gliss.

383

timp.

piatti tamburo

cassa

xylo.

(1) (2) (3) (4)

(1) (2) (3) (4)

Perc.

tamburo

xylo.

cresc.

timp.

ff (bacch. di Timp.)

piatti tamburo

ff tri.

triangle

cassa

xylo.

ff

attacca

v.s.

30

Perc.

384 Allegretto $\text{♩} = 120$

X.

385

386

V.S.

empty musical staves for additional notation.

32

Perc.

rit.

A tempo

387

- timp.**: Bass clef, mostly rests.
- piatti tamburo**: Snare drum, playing a rhythmic pattern of eighth notes.
- tri. tam. cassa**: Triangle, Tom-tom, and Snare drum. Includes dynamics *p*, *cresc. molto*, *fff*, and *t.t. ff*.
- xylo.**: Xylophone, playing a melodic line with dynamics *fff*.

rit.

- timp.**: Bass clef, mostly rests.
- piatti tamburo**: Snare drum, playing a rhythmic pattern of eighth notes.
- tri. tam. cassa**: Triangle, Tom-tom, and Snare drum. Includes dynamics *p* and *cresc. molto*.
- xylo.**: Xylophone, playing a melodic line.

388

- timp.**: Bass clef, playing a melodic line.
- piatti tamburo**: Snare drum, playing a rhythmic pattern of eighth notes.
- tri. cassa**: Triangle and Snare drum. Includes dynamics *fff*.
- xylo.**: Xylophone, playing a melodic line.

389

timp. *p cresc.*
 piatti tamburo
 tri. cassa *f dim. p cresc.*
 xylo.

390

timp.
 tamburo (cassa) *f cresc.*
 cassa

timp. *pp cresc.*
 tamburo *ff*
 cassa *(tamb) f cresc.*
(cassa)

391 || a tempo

timp.
 tri. tamburo *ff*
 tam-tam *pp cresc. molto*
 piatti cassa *ff*
 xylo. *ff*
molto

Perc.

34

- timp.** (Timpani): Bass clef, notes with *fff* dynamic.
- tri. tamburo** (Triangle): Treble clef, notes with *fff* dynamic.
- tam-tam** (Cymbal): Treble clef, notes with *fff* dynamic.
- piatti cassa** (Cymbals/Drum): Treble clef, notes with *fff* dynamic.
- xylo.** (Xylophone): Treble clef, notes with *fff* dynamic.

- timp.** (Timpani): Bass clef, notes.
- tri. tamburo** (Triangle): Treble clef, notes.
- piatti cassa** (Cymbals/Drum): Treble clef, notes with *attacca* marking.
- xylo.** (Xylophone): Treble clef, notes.

XI. Anrücken der Polizei
 Presto $\text{♩} = 120$

- timp.** (Timpani): Bass clef, notes with *fff* dynamic. Includes markings (1), (2), (3), (4) and *attacca*.
- xylo.** (Xylophone): Treble clef, notes.

423 Presto $\text{♩} = 120$

- timp.** (Timpani): Bass clef, notes with *fff* dynamic. Includes markings (5) through (11).
- timp.** (Timpani): Bass clef, notes with *fff* dynamic. Includes markings (12) through (17) and *Solo*.

424 Allegretto $\text{♩} = 112$

425

clar. *tbm.*

Presto $\text{♩} = 120$

Allegretto $\text{♩} = 112$

(1) (2) (3) (4) 5

426

427

fff *picc. clar.*

3 4 5

tamburo

tuba *gliss.* tuba *tbm.* tamburo *p*

428

Presto $\text{♩} = 120$

4

tamb.

solo

429

12

timp.

f

Moderato $\text{♩} = 100$

rit.

430

vln. I

10

431

8

432

Allegro $\text{♩} = 152$

vln. I

3

Presto

433

(in B)

$\text{♩} = 144$

tbm.

gva.

picc.

tuba

Solo

timp.

fff *attacca*

XII. In der Verbannung

464 *Adagio* 1/16 *solo*

TIMP

ff *fr* *ff* (1) (2) (3) (4) *fff*

PIATTI

p cresc. *fff*

5 **TIMP** *solo* (1) **465** (2)

mf dim. *p*

(3) (4) (5) (6) (7) (8)

466 2 2

467 7

X6. Shostakovich: Lady Macbeth of Mtsensk - Act I, Scene 1 (reh. #40)

40 Allegretto $d. = 80$

mp *ff* .RR

41 4

42

X7. Shostakovich: Lady Macbeth of Mtsensk - Act I, Entracte (reh. #113)

Überleitungsmusik

Allegro con brio ♩ = 126
Fiat!

113 114 115 116 117 118 119 120 121

X8. Shostakovich: Lady Macbeth of Mtsensk - Act I, Entreacte (reh. # 126)

(♩ = 126)

126

127

X9. Shostakovich: Lady Macbeth of Mtsensk - Act II, Scene 5 (reh. #321)

Allegro (♩ = 80)

321

322

323

X10. Shostakovich: Lady Macbeth of Mtsensk - Act III, Scene 6 (reh. #379)

Allegro $J = 152$

Please note corrections.