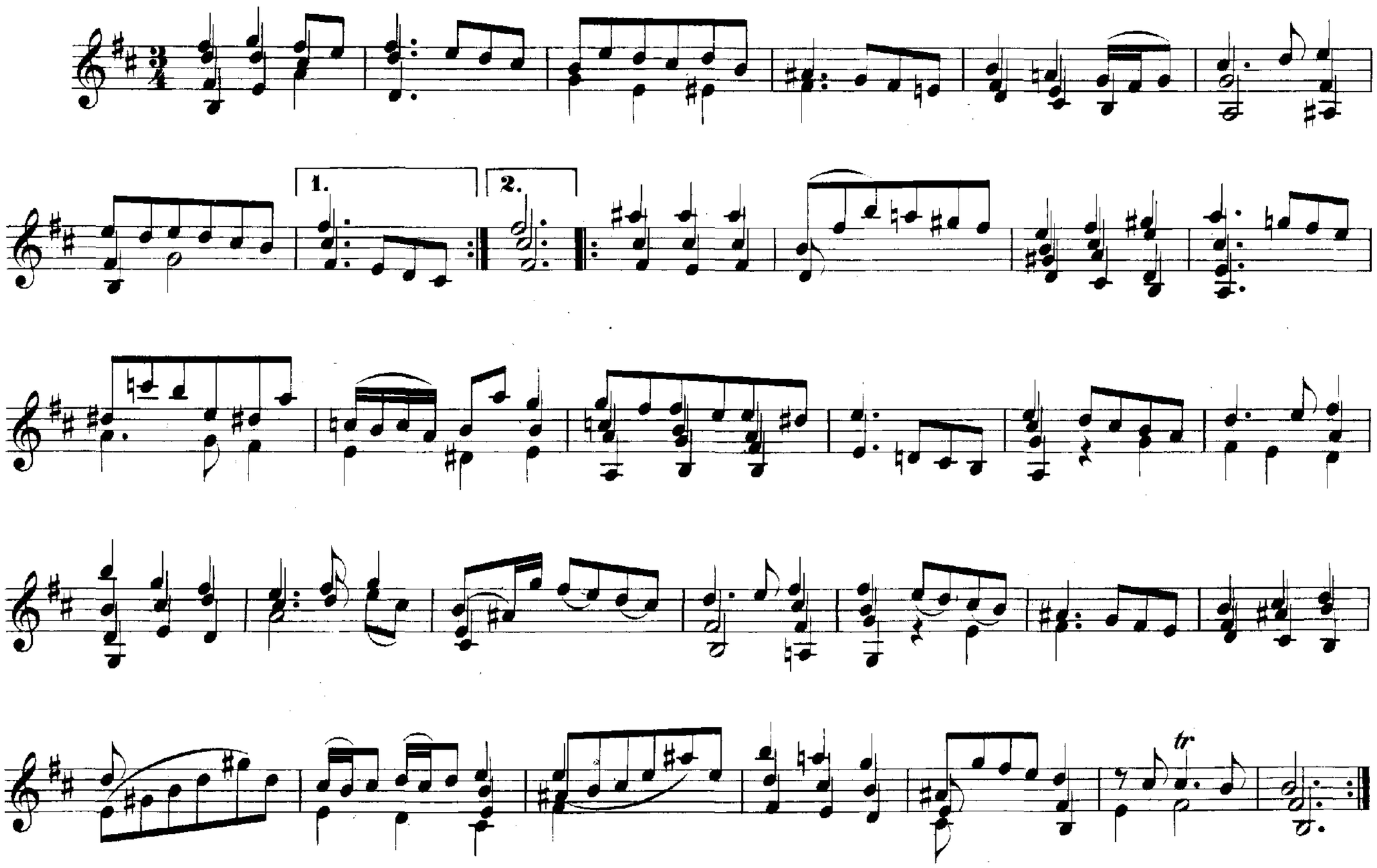Sarabande.