Double.

Presto.

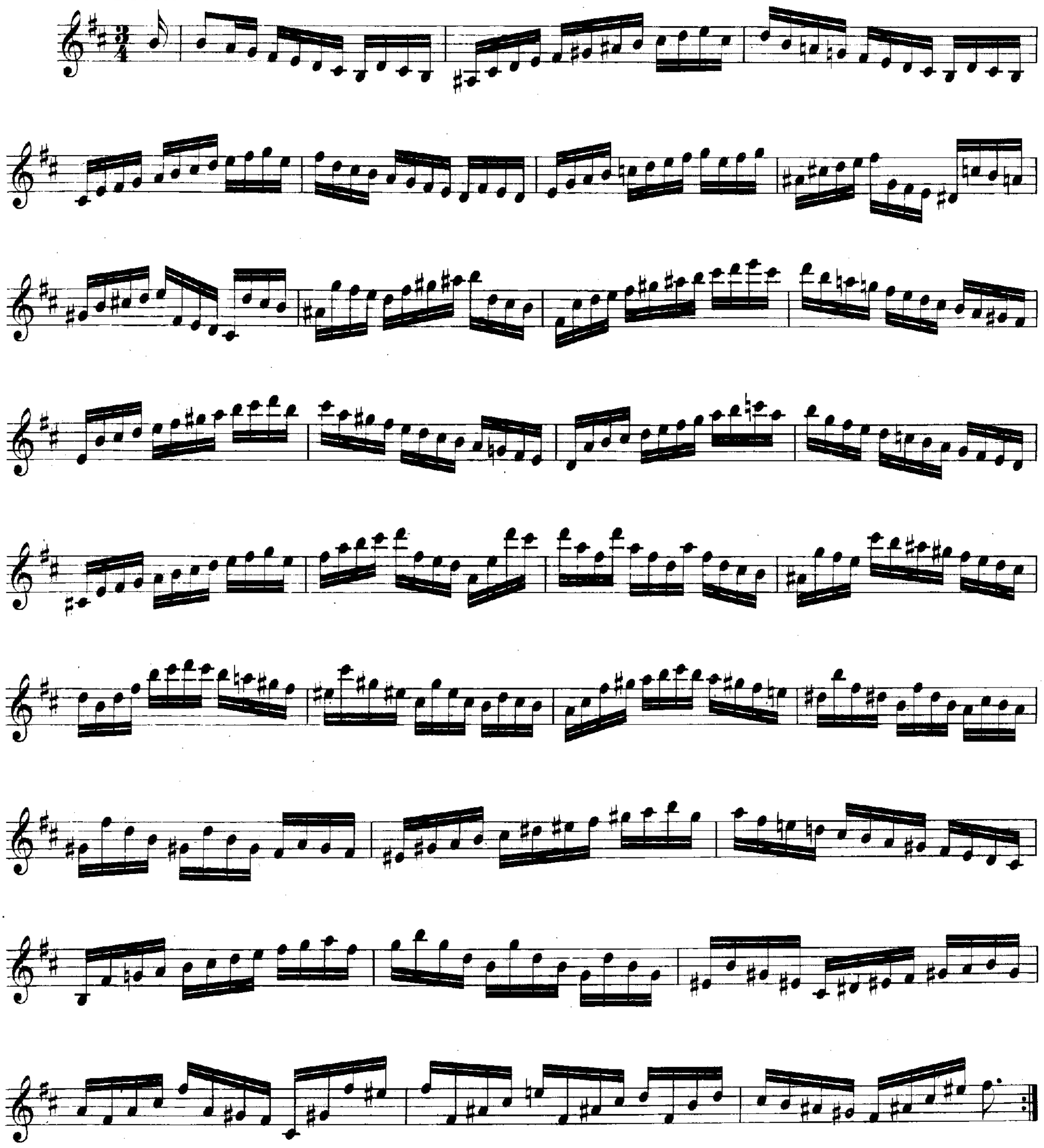

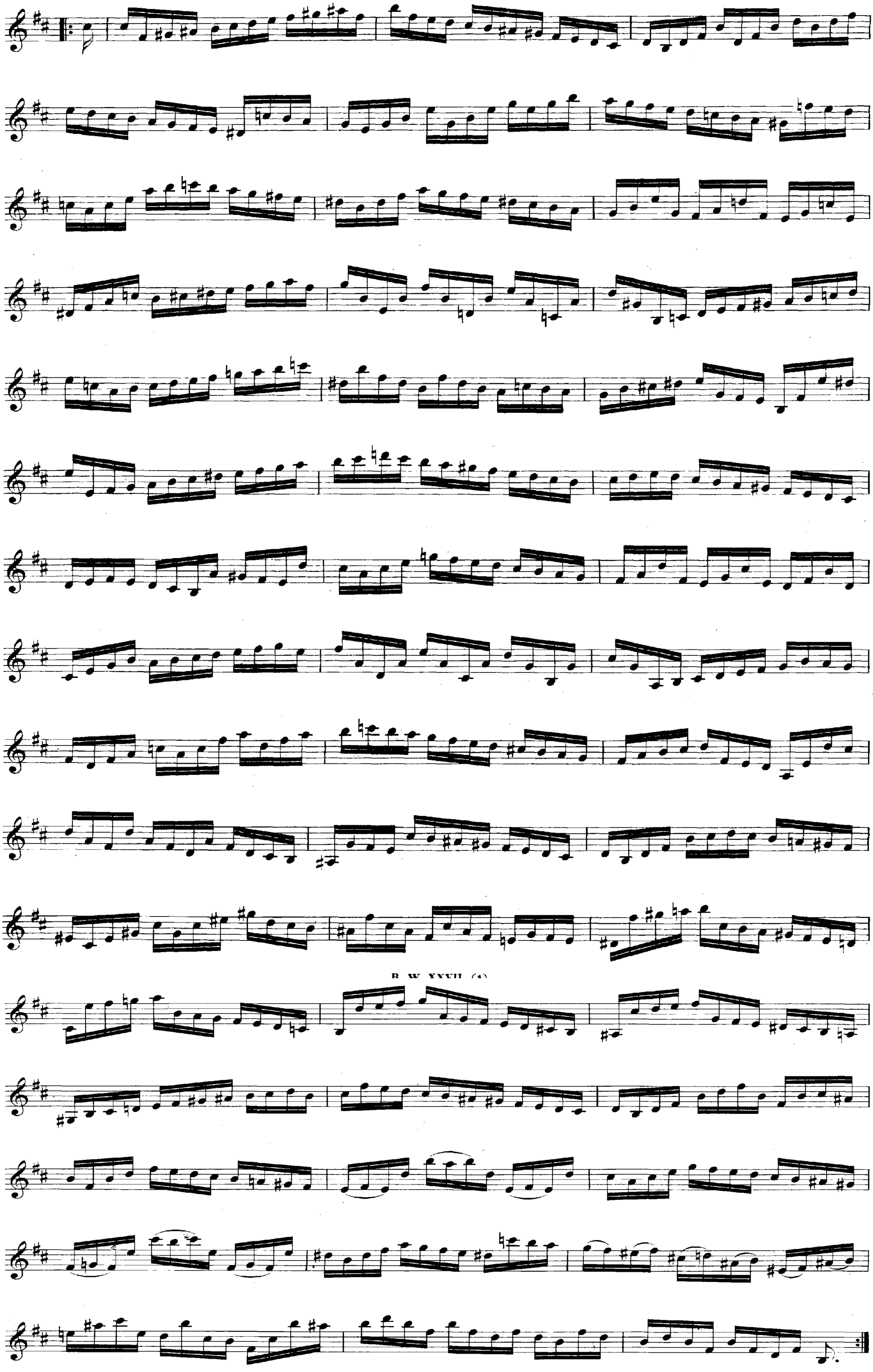
B. W. XXVII. (4)