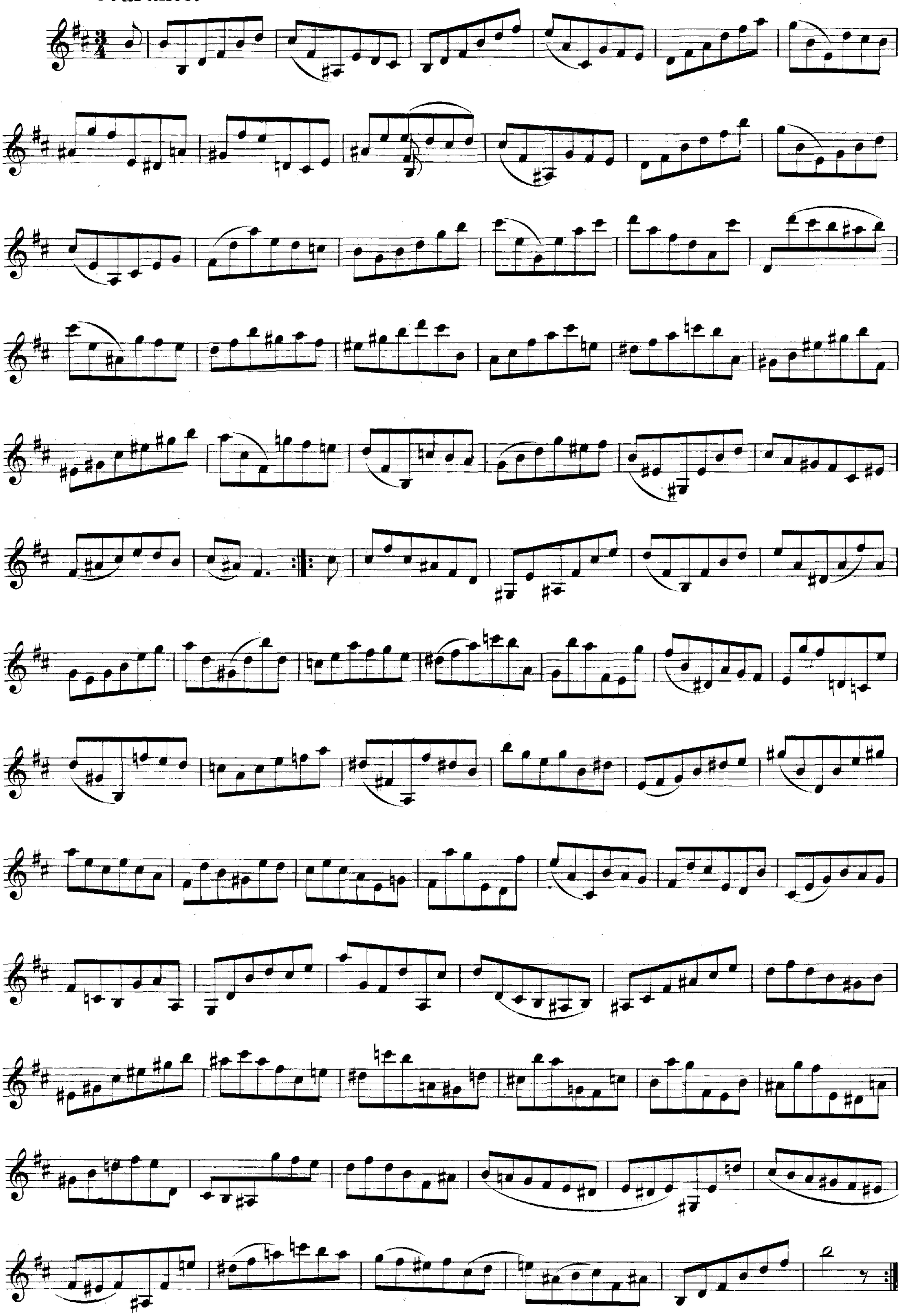Courante.