PARTITA I.
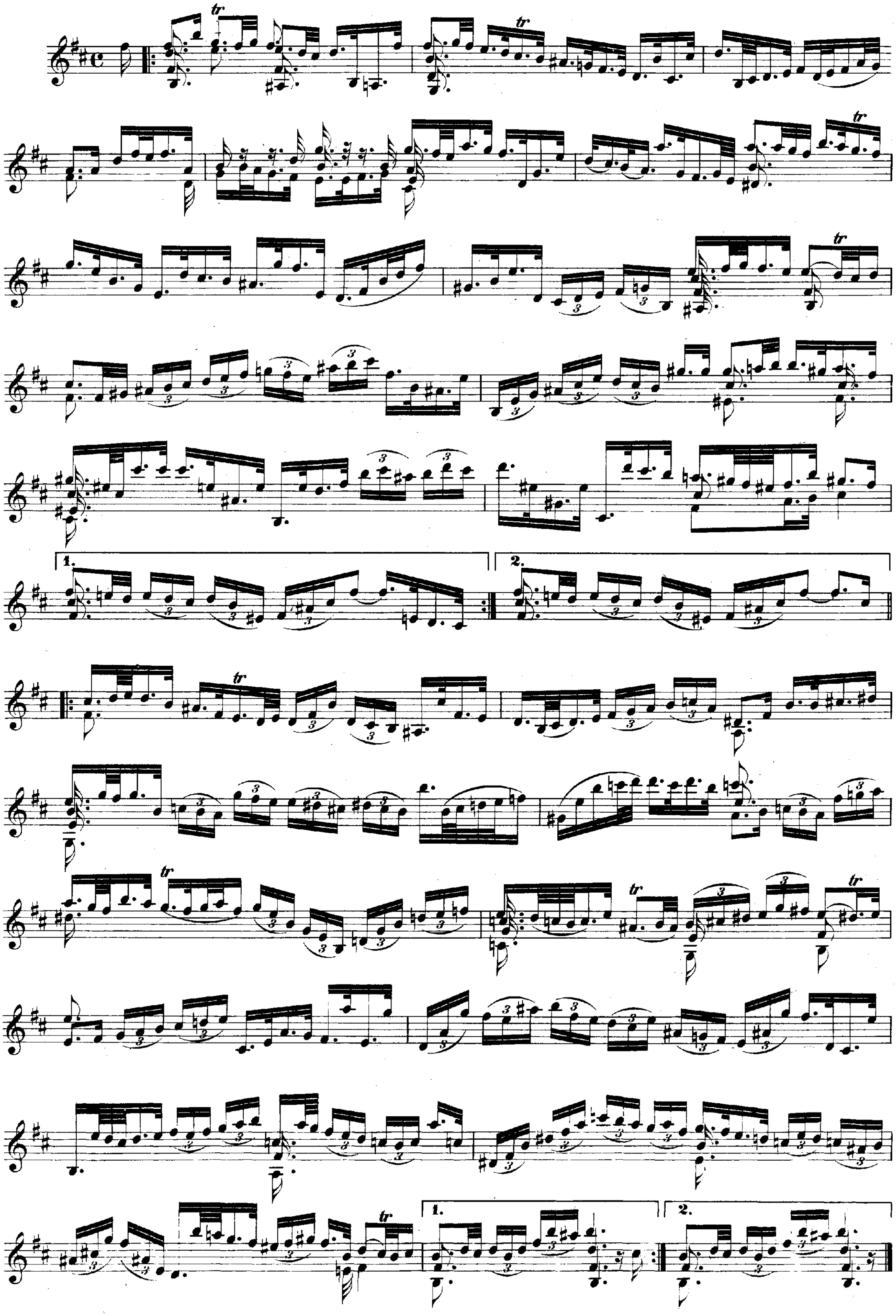
Allemande.