

Thirds Exercises - Major - Tenor

J. Decker

- Staff 0: A sequence of quarter notes starting on G4 and ascending to G5.
- Staff 6: A sequence of quarter notes starting on G4 and ascending to G5, followed by a half rest, then a sequence of quarter notes starting on G4 and descending to G3.
- Staff 12: A sequence of quarter notes starting on G4 and ascending to G5, followed by a half rest, then a sequence of quarter notes starting on G4 and descending to G3.
- Staff 18: A sequence of quarter notes starting on G4 and ascending to G5, followed by a half rest, then a sequence of quarter notes starting on G4 and descending to G3.
- Staff 24: A sequence of quarter notes starting on G4 and ascending to G5, followed by a half rest, then a sequence of quarter notes starting on G4 and descending to G3.
- Staff 30: A sequence of quarter notes starting on G4 and ascending to G5, followed by a half rest, then a sequence of quarter notes starting on G4 and descending to G3.
- Staff 42: A sequence of quarter notes starting on G4 and ascending to G5, followed by a half rest, then a sequence of quarter notes starting on G4 and descending to G3.

48

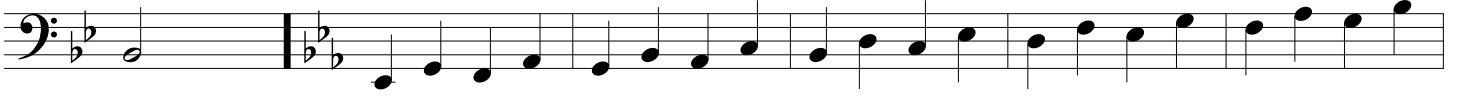

54

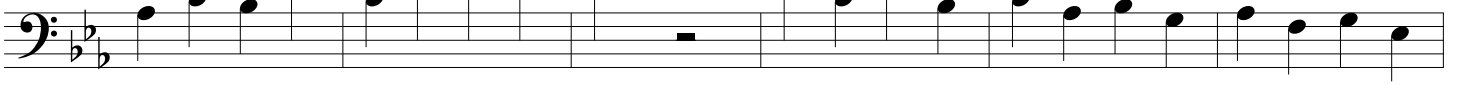

60

66

72

78

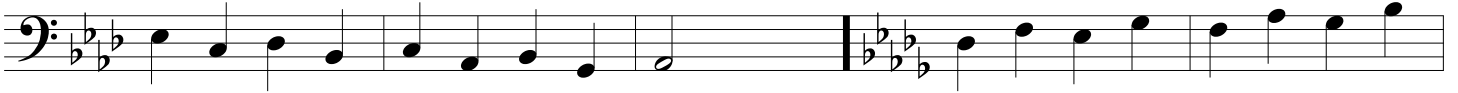

83

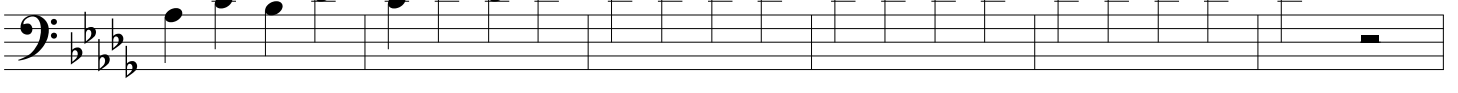

89

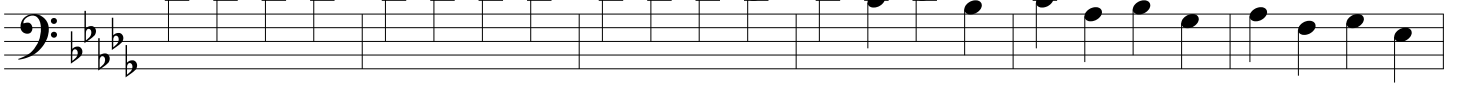

95

100

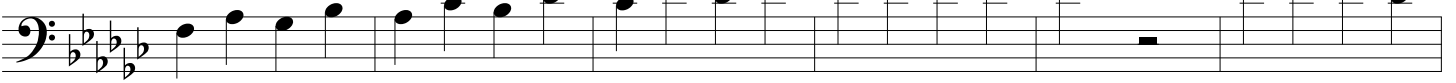

106

112

117

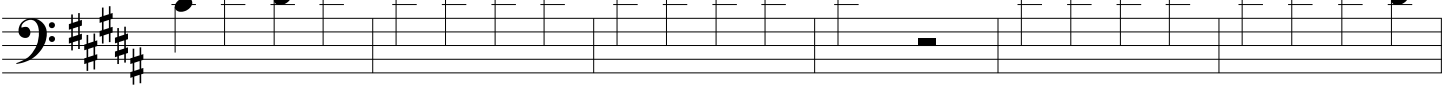

123

129

135

141

146

152

158

164

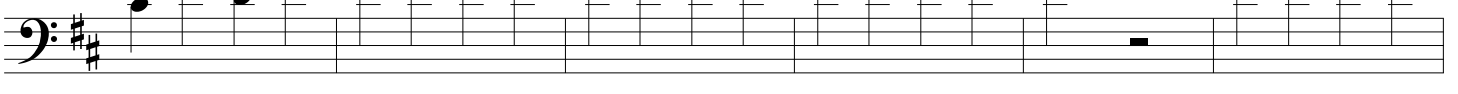

170

176

182

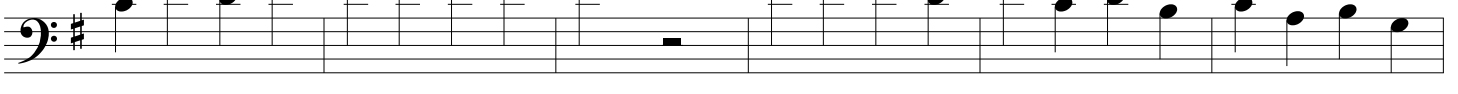

188

