

Harmonic Minor Scales - BASS

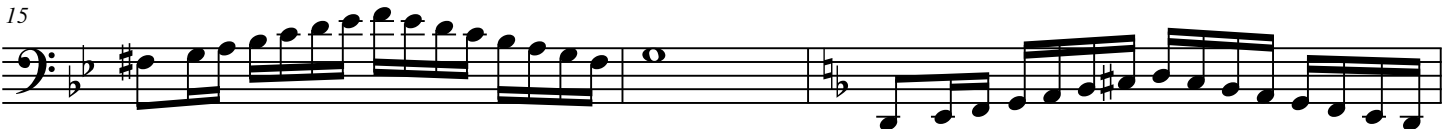

24

27

30

33

36

39

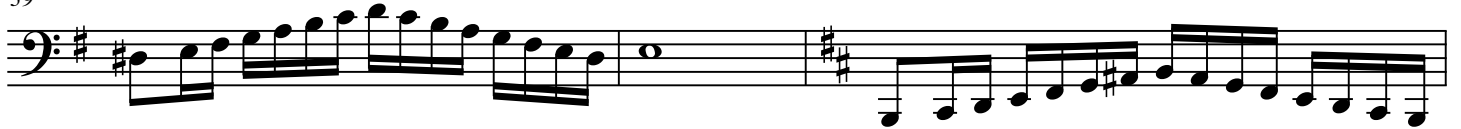

42

45

48

51

54

57

59

62

65

67

70

73

75

78

81

83

86

89

91

94

