

# Triads - Major and Harmonic Minor

41

46

51

56

61

66

71

76

81

86

90

95

100

105

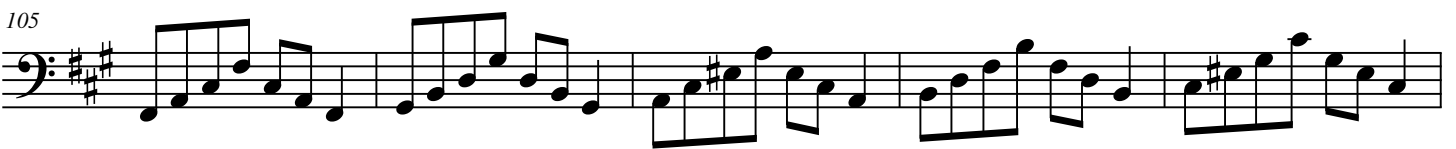

110

114

119

123

127

131

136

140

145

150

154

159

163

168

173

177

182

187

191

